

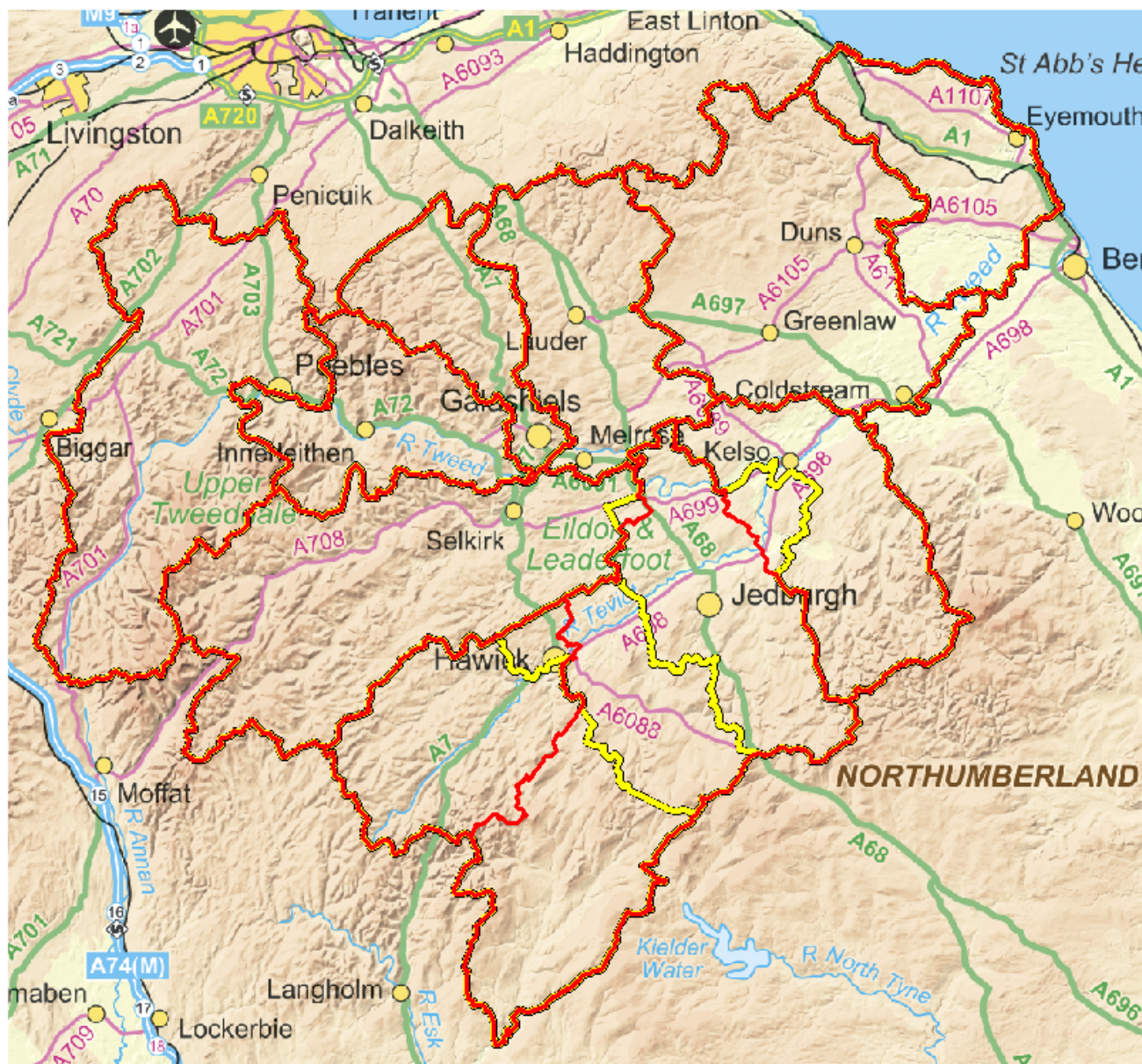



**Local Government
Boundary Commission
For Scotland -
Fifth Reviews of
Electoral
Arrangements
(March 2015)**

**Proposals for Wards:
Scottish Borders**



-  Proposed Ward Boundaries
-  Current Wards

3
Miles

This map is based upon Ordnance Survey material with the permission of Ordnance Survey on behalf of the Controller of Her Majesty's Stationery Office. © Crown copyright. Unauthorised reproduction infringes Crown copyright and may lead to prosecution or civil proceedings. 100029421, 2013.

Boundary Commission Proposal - based on the postcode population information provided

Ward No	Ward Name	Cllrs	Parity	Electorate (Sept -2013)	Actual variation from 2800 parity	Forecast electorate 2019	Forecast variation from 2800 parity	Area KM2
1	Tweeddale West	3	8,400	7,716	-8%	7,730	-8%	695
2	Tweeddale East	3	8,400	8,243	-2%	8,323	-1%	284
3	Galashiels & District	4	11,200	10,868	-3%	10,545	-6%	216
4	Selkirkshire	3	8,400	7,926	-6%	8,252	-2%	679
5	Leaderdale & Melrose	3	8,400	8,425	0%	8,763	4%	353
6	Mid Berwickshire	3	8,400	8,350	-1%	8,692	3%	620
7	East Berwickshire	3	8,400	8,465	1%	9,013	7%	300
8	Kelso & District	3	8,400	8,912	6%	9,081	8%	394
9	Jedburgh, Denholm & Hermitage	3	8,400	9,225	10%	9,217	10%	868
10	Hawick	4	11,200	11,734	5%	11,452	2%	329
	Totals	32	89,600	89,864	0%	91,068	2%	4738

Description of Datazones:

Teviothead and Hermitage Area Split between Hawick and Jedburgh

Newcastleton in Jedburgh Ward

Minto, Cauldmill and Boonraw Area is split between Hawick and Jedburgh wards

Roxburgh Heiton,Eckford Area is split between Jedburgh and Kelso